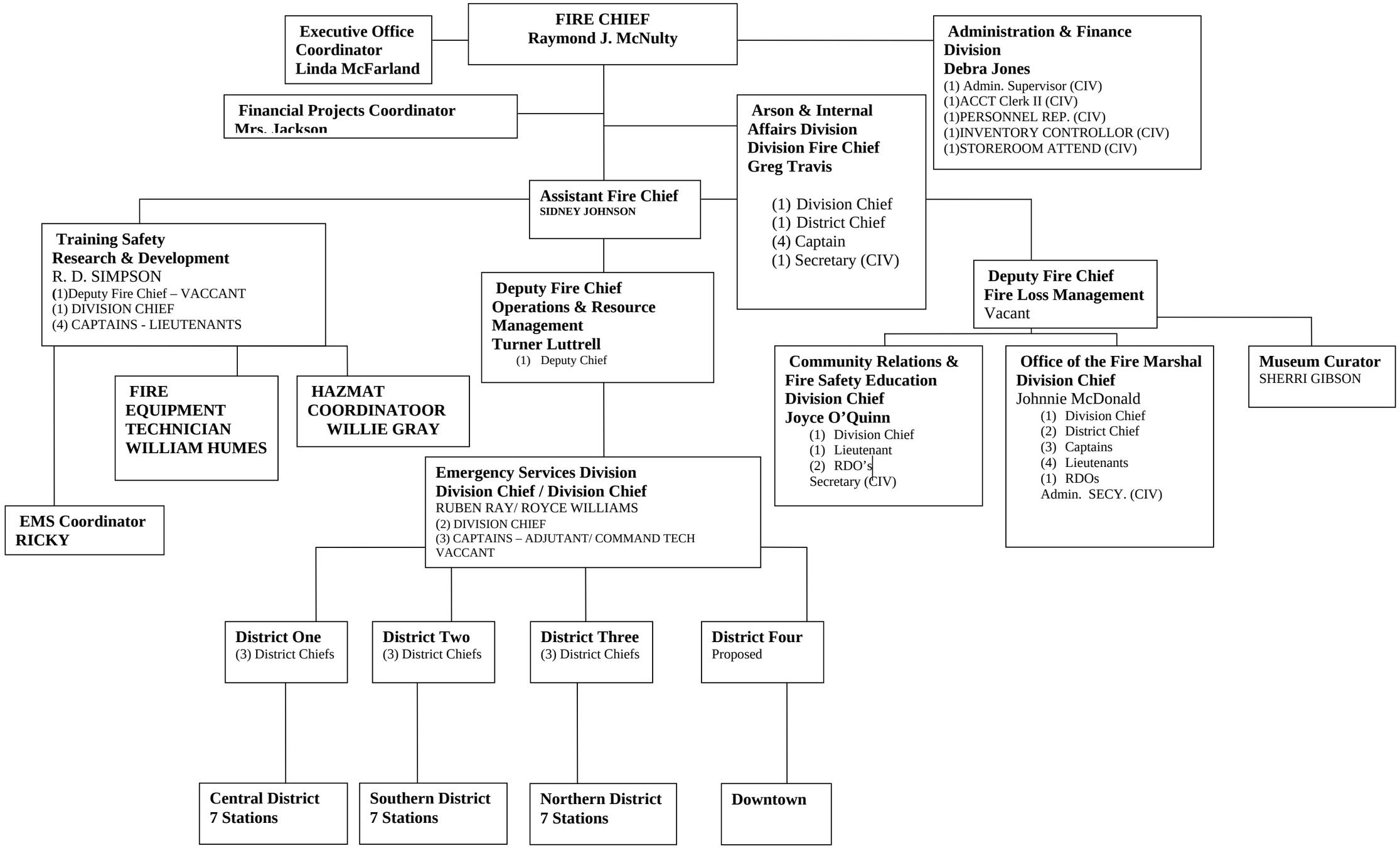
FIRE CHIEF
Raymond J. McNulty
Executive Office Coordinator
Linda McFarland
Financial Projects Coordinator
Mrs. Jackson
Administration & Finance Division
Debra Jones
(1) Admin. Supervisor (CIV)
(1)ACCT Clerk II (CIV)
(1)PERSONNEL REP. (CIV)
(1)INVENTORY CONTROLLOR (CIV)
(1)STOREROOM ATTEND (CIV)
Arson & Internal Affairs Division
Division Fire Chief
Greg Travis
(1) Division Chief
(1) District Chief
(4) Captain
(1) Secretary (CIV)
Assistant Fire Chief
SIDNEY JOHNSON
Training Safety
Research & Development
R. D. SIMPSON
(1)Deputy Fire Chief – VACCANT
(1) DIVISION CHIEF
(4) CAPTAINS - LIEUTENANTS
Deputy Fire Chief
Operations & Resource Management
Turner Luttrell
(1) Deputy Chief
Deputy Fire Chief
Fire Loss Management
Vacant
FIRE EQUIPMENT TECHNICIAN
WILLIAM HUMES
HAZMAT COORDINATOOR
WILLIE GRAY
Community Relations & Fire Safety Education
Division Chief
Joyce O'Quinn
(1) Division Chief
(1) Lieutenant
(2) RDO's
Secretary (CIV)
Office of the Fire Marshal
Division Chief
Johnnie McDonald
(1) Division Chief
(2) District Chief
(3) Captains
(4) Lieutenants
(1) RDOs
Admin. SECY. (CIV)
Museum Curator
SHERRI GIBSON
EMS Coordinator
RICKY
Emergency Services Division
Division Chief / Division Chief
RUBEN RAY/ ROYCE WILLIAMS
(2) DIVISION CHIEF
(3) CAPTAINS – ADJUTANT/ COMMAND TECH
VACCANT
District One
(3) District Chiefs
District Two
(3) District Chiefs
District Three
(3) District Chiefs
District Four
Proposed
Central District
7 Stations
Southern District
7 Stations
Northern District
7 Stations
Downtown